



RETINA ASSOCIATES OF SOUTH TEXAS

9910 Huebner Road
Suite 100
San Antonio, Texas 78240
(210) 615.7600
Fax (210) 615.8505

Santa Rosa Pavillion
315 N. San Saba
Suite 924
San Antonio, Texas 78207
(210) 615.7600

RetinaAssociatesOfSouthTexas.com

- Lina M. Marouf, M.D.
- Enchun M. Liu, M.D.
- Timothy P. Cleland, M.D., M.S.E
- Juan E. Rubio Jr., M.D.
- Waseem H. Ansari, M.D.

PHYSICIAN REFERRAL FORM

Patient Name: _____

Date of Appointment: _____ Time: _____

Location: _____

Reason for Referral: _____

Referring Physician: _____

R S T

RETINA ASSOCIATES OF SOUTH TEXAS

Lina M. Marouf, M.D. | Enchun M. Liu, M.D. | Timothy P. Cleland, M.D., M.S.E
Juan E. Rubio Jr., M.D. | Waseem H. Ansari, M.D.

Diplomates, American Board of Ophthalmology • Fellows, American Academy of Ophthalmology

RetinaAssociatesOfSouthTexas.com

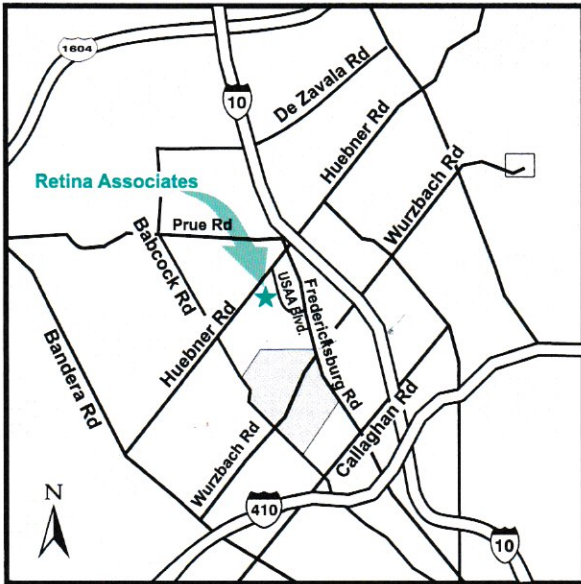

9910 Huebner Road
Suite 100
San Antonio, Texas 78240
(210) 615.7600
Fax (210) 615.8505

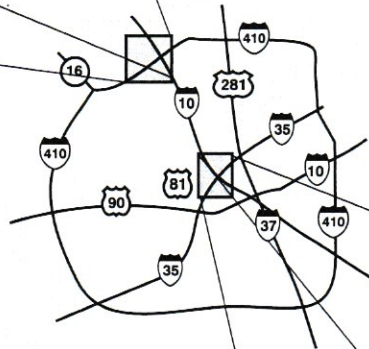

Santa Rosa Pavillion
315 N. San Saba
Suite 924
San Antonio, Texas 78207
(210) 615.7600

